

WELCOME BOOKLET · BLUE BAY, MAURITIUS

Welcome to Link Road 69

I'm delighted to welcome you. Here are the practical details and my favourite places to help you make the most of your stay.

— Virginie, your host

THE ESSENTIALS

NETWORK

Link Road 69

PASSWORD

Linkroad69SMF

Hot water

Solar

Hot water comes straight from the solar panels on the roof. Turn the tap to the left and wait about a minute. Thank you for this small eco-friendly gesture!

Television

Smart TV

The TV is connected to the internet: Netflix, YouTube or any streaming service you like.



THE HOUSE

Good to know

Cleaning

2× / week

Christel cleans twice a week (except public holidays). For extra cleaning, arrange it directly with her for a small tip.

Mauritian home cooking

On request

Christel is also an excellent cook. Talk to her about a menu for an authentic Mauritian meal at home.

Mosquitoes

Under the sink

Repellent is under the kitchen sink. Each bedroom has an electric mosquito plug: remember to switch it on.

Safety

Please close doors and windows at night and when you go out, and switch off the air conditioning when you leave.

No smoking indoors

The villa is non-smoking inside. Ashtrays are available outdoors; please keep the garden free of cigarette butts.

Breakage or faults

Let me know straight away about anything broken or any plumbing or electrical issue, so I can sort it out.

Tourist fee

per night, per guest aged 12+

3 €

Since 1 October 2025, Mauritius asks every visitor for this contribution. It isn't included in your booking, and we pass it on in full to the State. Please drop the amount **in euros, in cash, into the box on the sideboard as soon as you arrive**.

Example: 2 guests × 3 nights = €18

Three euros for the island, thank you! · Subject to legal exemptions







BEACHES ON FOOT

Two beaches, a few minutes from the house

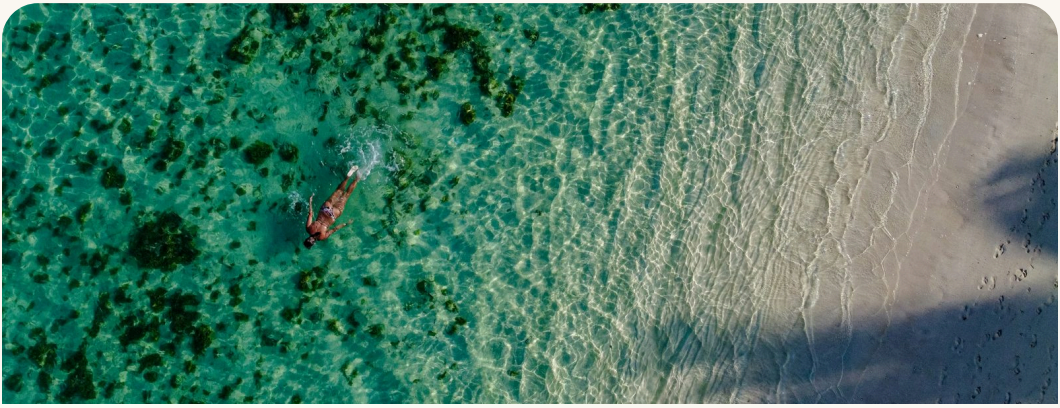

Photo: Anton Marchuk / Unsplash

Blue Bay ≈ 5 min walk

The marine park beach, ideal for snorkelling.

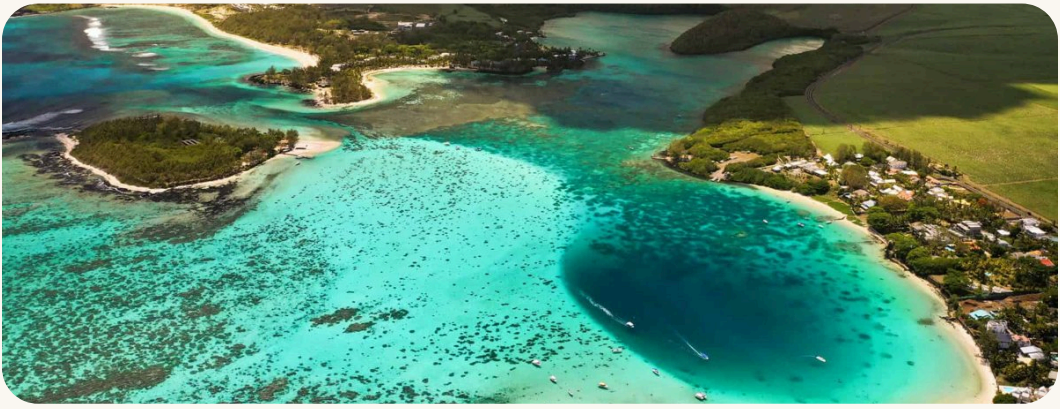

Leave through the gate

and turn left.

Take the 3rd street on the left

It's the Aigrettes street.

You're at Blue Bay

The beach opens onto the marine park: bring a mask and snorkel for some impressive snorkelling.

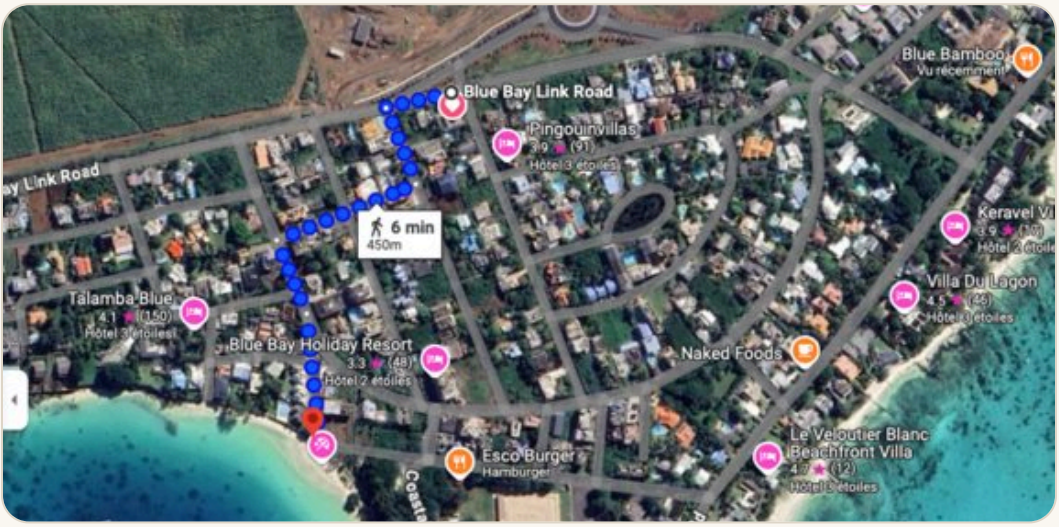

Pointe d'Esny

Bigger and quieter than Blue Bay: white sand, a turquoise lagoon and room for everyone. Two public paths lead there.

1. **The little blue house**

   Just before the nautical club, look for a statue of the Virgin Mary in a little blue shrine: that's the first path.

2. **Campement des Aigrettes**

   The second path is right next to the Campement des Aigrettes.

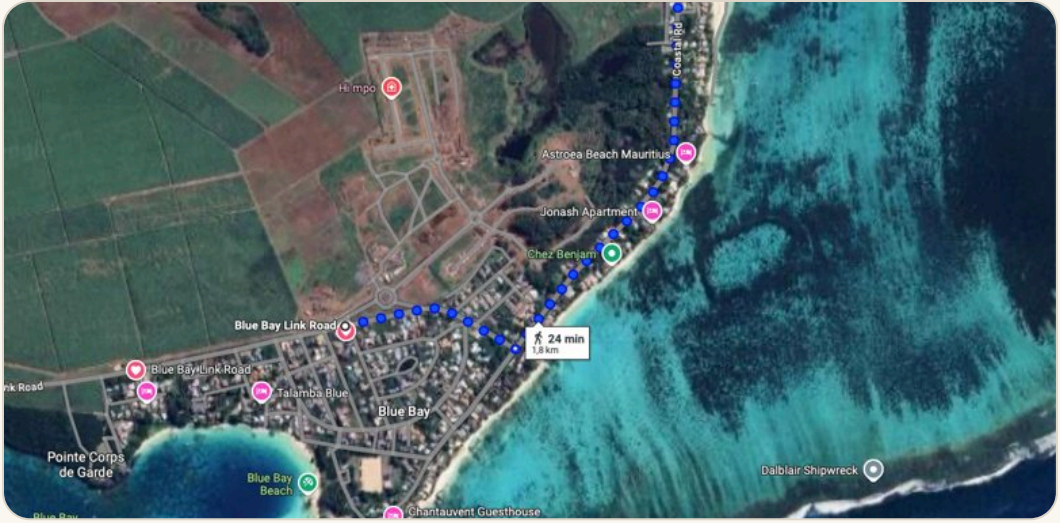

WHERE TO EAT AND DRINK

My places, tried and loved

These are the places I go to myself. Tell them you're staying at Link Road 69!

Walking distance

The Spot

Pizza · from 6:30 pm

V *"My evening pizza spot! Surfy vibe, flip-flops welcome, and the pizzas are really good."*

Book ahead, it's always busy

Blue Bamboo

Match nights



V *“On match nights, this is the place to be: big screen, crazy atmosphere, everyone cheering together.”*

Book ahead, it's always busy

+230 631 58 01

Esco Burger

Daytime



V *“Feet almost in the sand, a burger and a cold drink between swims… simple and perfect.”*

+230 5803 5676 WhatsApp

For breakfast

Naked

Breakfast



V *“Go with your eyes closed and ask for Letitia, say I sent you! Her South African fusion breakfast is a treat, and her homemade bread... I'll say no more.”*

By car, under 10 minutes

Le Jardin de Beau Vallon

Romantic dinner



V *"For a romantic dinner, this is my favourite: a beautiful colonial house in a garden, all lit up at night. Magical."*

Le Bistrot d'Edwige

Traditional food



V *"At Edwige's, you instantly feel at home. She's always smiling, and her traditional cooking is generous and full of flavour."*

+230 5475 7881 WhatsApp

Taste of Freedom

Fusion · lagoon





V *"An unlikely spot facing the lagoon, right in the village: I love it! Go for the freshly caught seafood and the fusion dishes. Ask for Cédric and say I sent you!"*

+230 5978 7050 WhatsApp

L'Ajoupa

Mahébourg · roots



V *"The real Mahébourg! You mix with locals, everyone chats, it's roots, tasty and cheap. Say hi to Moorgen from me."*

+230 5290 1268 WhatsApp

GROCERY SHOPPING

Where to shop

Bo'Valon Mall

Big shop

V *“For the big stock-up at the start of your stay: every shop in one place, you'll find absolutely everything.”*

London Way

Smaller

V *“Smaller, but they're so welcoming. And the pharmacy is right next door, handy!”*

Loyeung Store

Smaller

V *“Also small, and always a lovely welcome.”*

Blue Bay mini-market

Top-ups

V *“Just for top-ups, when you run out of milk or bread.”*

THINGS TO DO

Explore the south-east

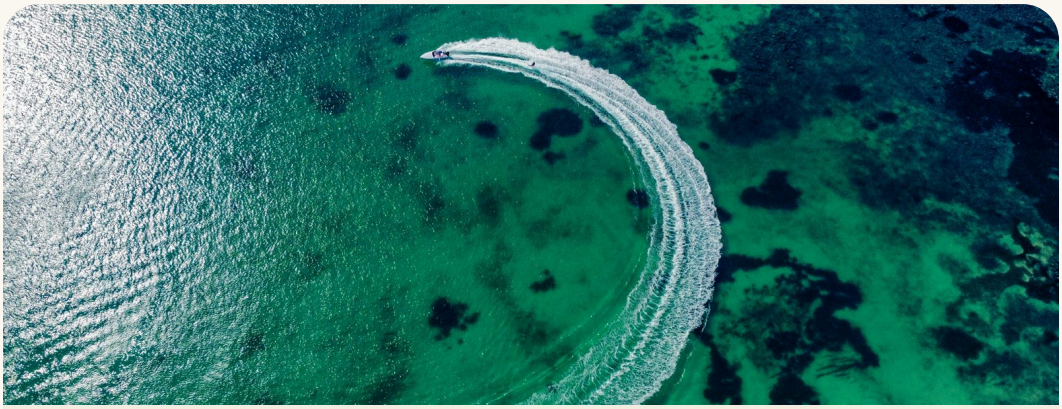

My pick

Croisière Turquoise

A day out on a catamaran across the lagoon: swimming, snorkelling and a stop on the islands. Message me and I'll book it for you.

Mahébourg market

Mondays



Every Monday Mahébourg comes alive with a colourful fair: fresh produce, crafts and local life.

Naval Museum

Mahébourg



Discover the island's fascinating history.

Île aux Aigrettes

Reserve



A protected island home to Mauritius's endemic species.

Lion Mountain

Hike



Challenging but rewarding: go with a guide.

South-east coastal trails

Walk

A gentle walk along the ocean, perfect at sunset.

With children

Glass-bottom boat with Totof

Blue Bay



See the marine park's fish and coral without getting wet: little ones love it. Totof's boats leave from Blue Bay beach.

Île aux Aigrettes

Giant tortoises

The guided tour of the reserve lets you meet giant tortoises roaming free.

La Vanille Nature Park

By car



Crocodiles, giant tortoises and tropical nature in the south of the island.

Ferney Valley

Nature



Easy forest walks close to the house, with passionate guides.

GETTING AROUND & EMERGENCIES

Taxi: Imteaz

Airport & outings

My trusted driver for the airport and your outings.

+230 5795 3368 WhatsApp

EMERGENCY NUMBERS

114	999	115
Ambulance	Police	Fire

Mahébourg police station

Mahébourg

+230 631 9512

Mahébourg hospital

Public hospital

+230 631 9513

Dr Pac Soo

Mahébourg

+230 5772 9249

Clinique C-Care Darné

Floréal · private

+230 601 2300

Pharmacy

Nearest

Next to the London Way supermarket.

ON DEPARTURE DAY

Before you leave

- [ ] Do the dishes and tidy the kitchen.
- [ ] Take the rubbish to the bins at the entrance, near the garages.
- [ ] Gather used towels in the bathroom.
- [ ] Close doors and windows and switch off the air conditioning.
- [ ] Check the tourist fee is in the box on the sideboard, if not done already (€3 / night / guest aged 12+).

This helps us get the house ready for the next guests. Thank you!

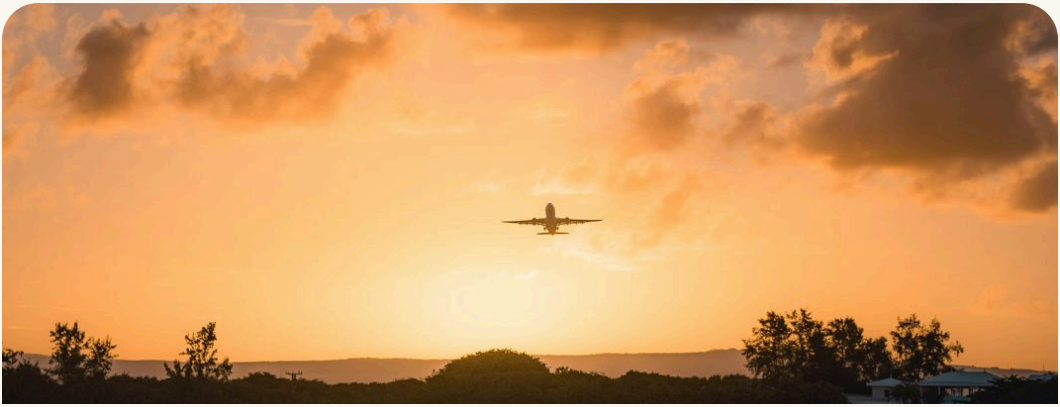

Photo: Tobias Reich / Unsplash

COME BACK SOON

Next time, book with us directly

Enjoyed your stay? Book your next trip directly on our website: you get a preferential rate reserved for returning guests, and you deal with me directly.



YOUR HOST

Any question? Message me.

Virginie · +230 5716 3008

Message me on WhatsApp

linkroad69.com · Link Road 69, Blue Bay, Mauritius